

FROM KALIACHAR NH-34 TO BAGLA STAND - 9 KM

FROM BAGLA STAND - 1.66 KM

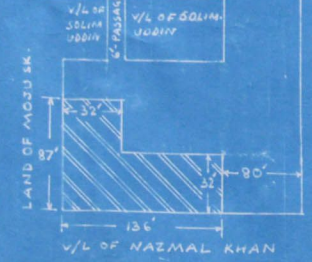
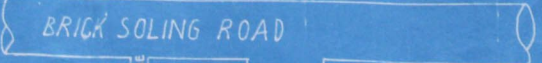

TOTAL AREA - 62.8 DEC = 2585 SQ. M.
 BLDG. AREA - 6112 SFT = 5678 M²
 VACANT LAND TO BE USED AS PLAY GROUND - 17,632.0 SQ. FT. = 1638.66 SQ. M.
 AREA OF PASSAGE - 259 SFT = 24.06 M²
 TOTAL AREA OF CONSTR. GR. FL + 1ST FLOOR = 6,112 + 6,112 + 232 MISC. AT TOP = 12,476 SQ. FT. = 1159.48 SQ. M.

SITE PLAN - NOTE TO SCALE

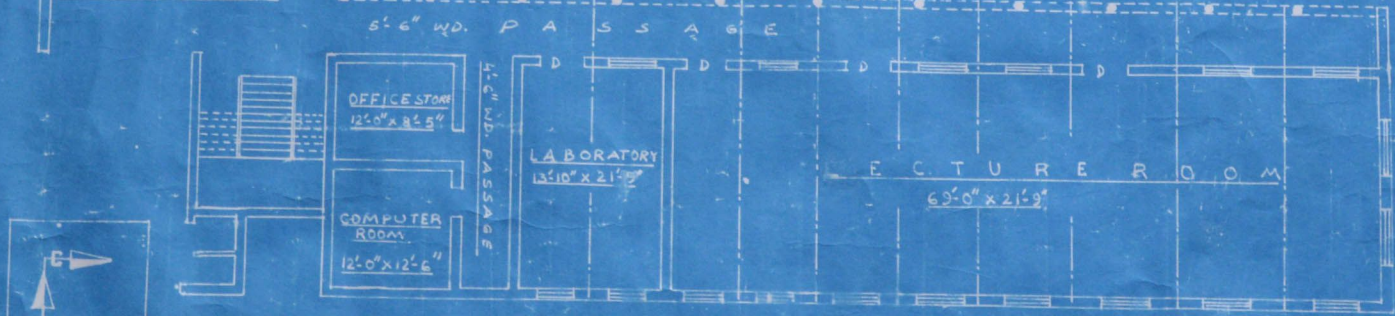
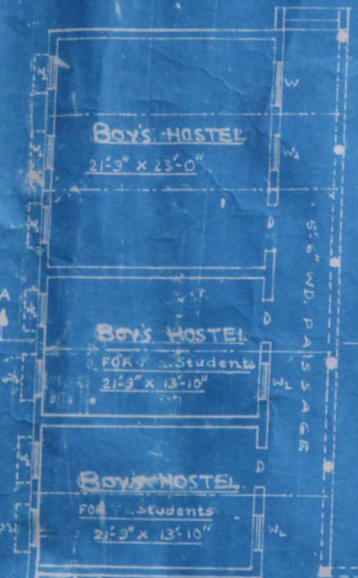

FIRST FLOOR PLAN SCALE - 1:120

DETAILS OF DOORS & WINDOWS ETC.

Symbol	Size
D ₁	4'-0" x 6'-3"
D ₂	3'-0" x 6'-3"
D ₃	2'-6" x 6'-3"
D ₄	5'-0" x 4'-3"
W ₁	4'-0" x 4'-0"
W ₂	5'-0" x 4'-0"
W ₃	3'-0" x 4'-0"
V ₁	2'-0" x 1'-6"
STAIR	2'-6" x 5'-0"

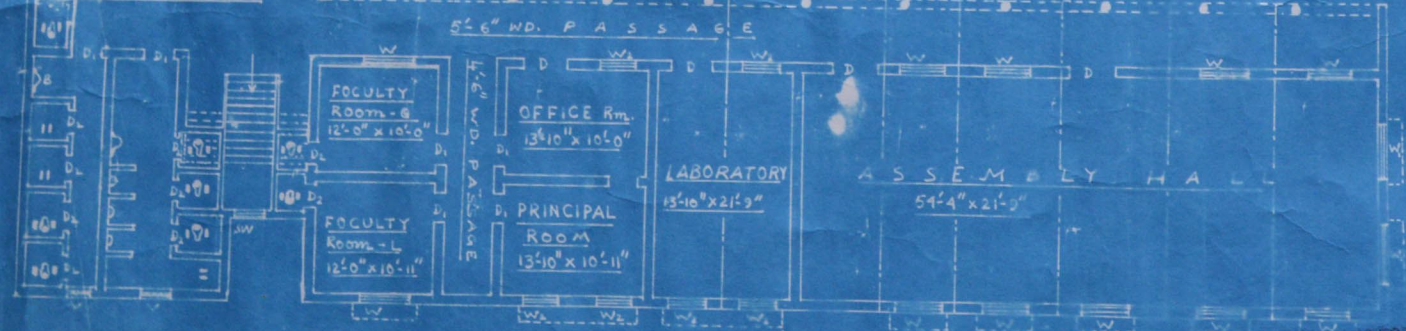

GROUND FLOOR PLAN SCALE - 1:120

Signature: _____
 Secretary of Sealdaha Socio Dev. Welfare
 Unit, North Bengal Branch.
 PROPOSED INSTITUTIONAL SITE
 OFUTTAR BANGA PRIMARY TEACHERS TRAINING
 INSTITUTE [A UNIT OF SEALDAH A SOCIO DEV. WELFARE
 ARE MEDIA] at Vill. Kamalpur, P.O. Menerapuri,
 P.T. Malda; at Plot Nos. 2238, 2239, 2240, 2241, 2242
 and 2702, Vill. Malda, Mouza - Jagajal, Rajshahi, P.S.
 Kaliachak, Dist. Malda, M.G.

DRAWN BY: _____

B.M. 7.04.07
 Pradip,
 KATHBARI GRAM PANCHAYAT
 Kaliachak-II, Malda District

**PROPOSED EXTENSION BUILDING PLAN OF
UTTAR BANGA PRIMARY TEACHERS TRAINING INSTITUTE
CONSTRUCTED AT VILL. BARLA-KAMALPUR, P.O.-MEHERAPUR,
P.S.- KALACHAK DIST.- MALDA. (W.B.)**

LAND SCHEDULE: ~ PLOT No. 2238, 2239, 2240 KH. No. 2046, 2703 J.L. No. 101
MOURA - JOYE GOPAL KARMARI TOTAL LAND AREA = 59.5 DEC. (APPROX)

NOTE: ~ TOTAL AREA OF CONSTN. = 1743.42 (GF) + (1743.42 + 213 WINDY AREA) = 2538.84 SQ. FT.
= 3,699.84 SQ. FT. = 343.85 SQ. M (INCLUDE G/F & 1ST FL.)

- 1) FOUNDATION ARE CONSIDER UPTO - 3RD FLOOR.
- 2) ANY PROBLEMS PLEASE CONTACT ENGINEER-IN-CHARGE.
- 3) TOTAL PLINTH AREA @ 71'-2" x 24'-6" = 1743.42 SQ. FT. = 162.0279 SQ. MT.

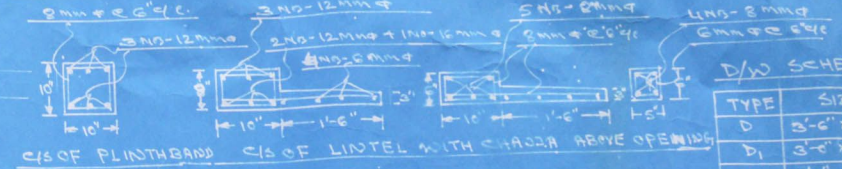
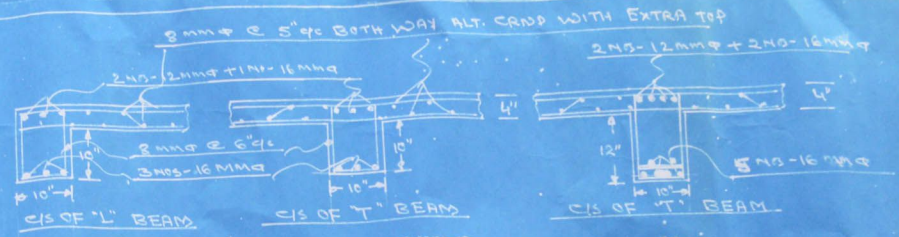

D/W SCHEDULE.

TYPE	SIZE
D	3'-6" x 6'-6"
D ₁	3'-6" x 6'-6"
G	4'-4" x 3'-6"
W	3'-2" x 4'-0"
W ₁	4'-2" x 4'-0"
W ₂	6'-0" x 4'-0"
C.G.	7'-0" x 7'-0"
S.W	4'-0" x 6'-0"
D ₂	3'-6" x 6'-6"

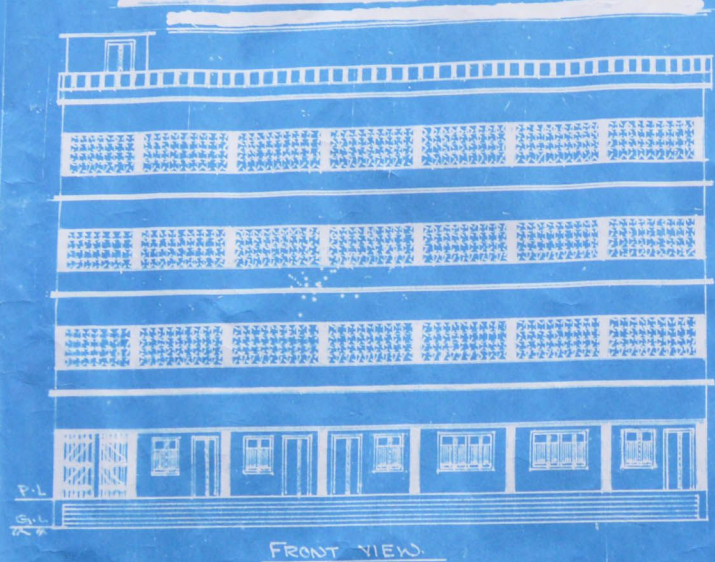

FRONT VIEW

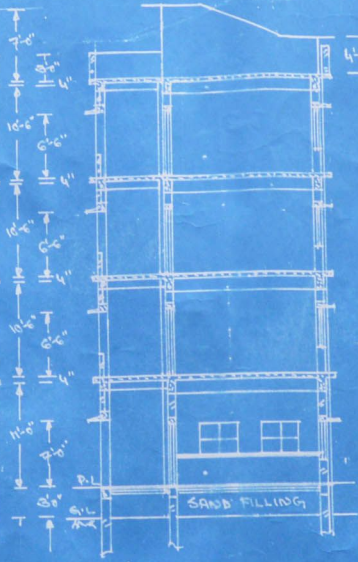

SECTION ON XX

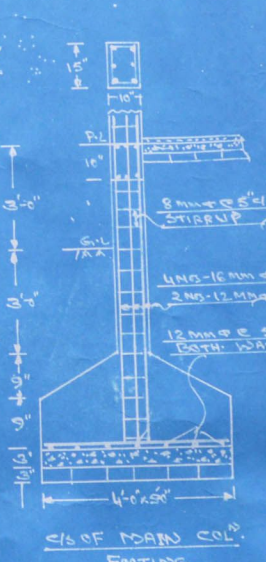

C/S OF MAIN COL. FOOTING

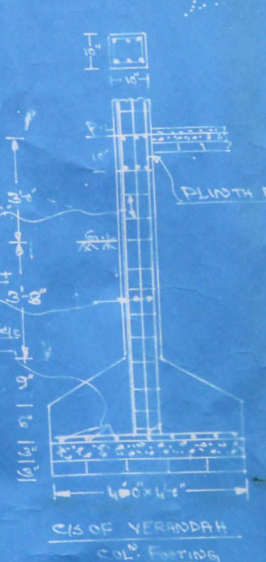

C/S OF VERANDAH COL. FOOTING

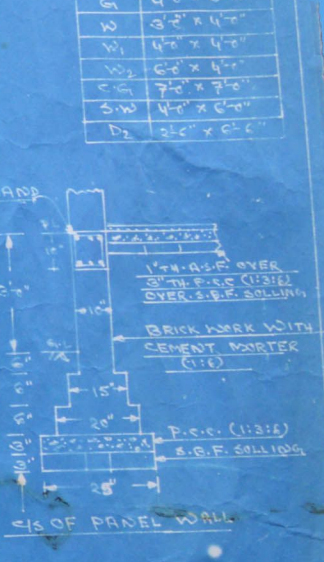

C/S OF PANEL WALL

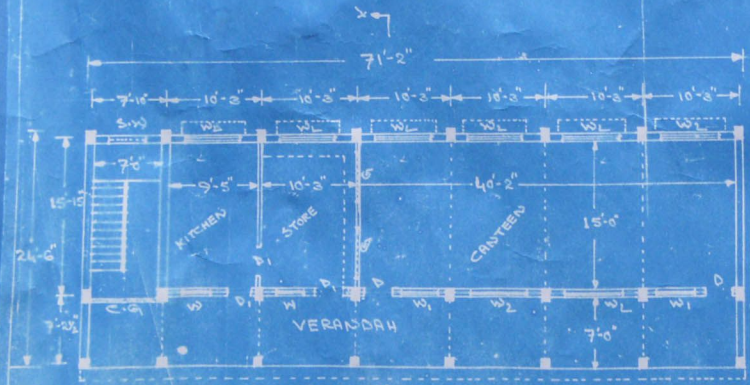

PLAN GROUND FLOOR

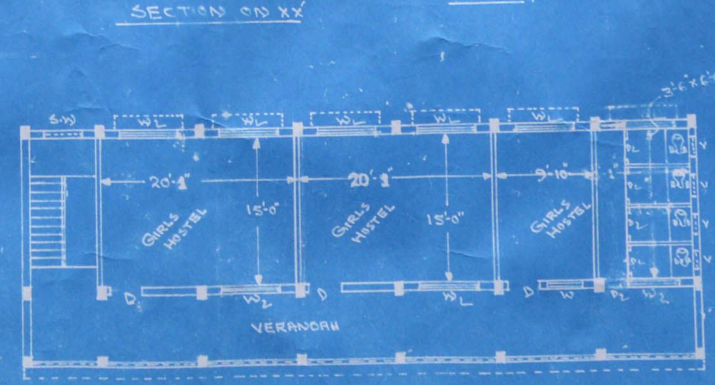

PLAN 1ST, 2ND, 3RD FLOOR

APPROVED BY: ~

DRAWN BY: ~

Signature of Secretary
RATHBARI CLAY PANCHAYAT
KALACHAK-I, MEHERAPUR SANDEE
P.O. - MEHERAPUR, MALDA

SIGNATURE OF SECRETARY